

Andrew Wicklum (he/him)

michael.andrew.wicklum@gmail.com | @AddWickk
6' 2" | Baritone | A2-G4 w/ High Mix | www.andrewwicklum.com

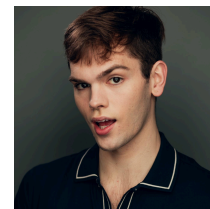

Theatre

<i>R & H CINDERELLA</i>	Ens. / Fox, u/s Sebastian	Geva Theatre Center <i>dir. Shelley Butler, chor. Jessica Chen</i>
<i>CURTAINS</i>	Christopher Belling	Nazareth University <i>dir./chor. Kurt Domoney</i>
<i>INTO THE WOODS</i>	Wolf / Ensemble	Nazareth University <i>dir. Hunter Foster, chor. Jen Cody</i>
<i>SISTER ACT</i>	Ensemble	The Augusta Players <i>dir./chor. Scott Seidl</i>
<i>SEE HOW THEY RUN</i>	Cpl. Clive Winton	Greenbrier Pack Players <i>dir. Steve Hansen</i>
<i>CHARLOTTE'S WEB</i>	Templeton	AP Artreach Theater <i>dir. Laura Thomas</i>
<i>A CHRISTMAS CAROL (x7)</i>	Ensemble	The Augusta Players <i>dir. Debi Ballas</i>

Educational Theatre

<i>THE SPITFIRE GRILL</i>	Caleb Thorpe	Nazareth University <i>dir. Bryanda Minix, md. Andrew Cooke</i>
<i>A GENTLEMAN'S GUIDE...</i>	The D'Ysquith Family	Greenbrier Pack Players
<i>THE DROWSY CHAPERONE</i>	Underling	Greenbrier Pack Players
<i>ARSENIC & OLD LACE</i>	Teddy Brewster	Greenbrier Pack Players

Workshops & Events

<i>THE TEMPEST</i>	Ariel	Shakespeare's Globe: Higher Ed. <i>dir. Peter Hamilton-Dyer</i>
<i>A GIRL NAMED BERNIE</i>	Featured Ensemble	Nazareth University <i>dir. Christine O'Grady Roberts</i>
<i>WORKSHOP 360: RENT</i>	Ensemble, Soloist	Nazareth University <i>dir. Nicolette Hart</i>
<i>SHULER AWARDS: 2018</i>	Opening / Closing Ens.	NHSMTA <i>dir. Sarah Clay Lindvall, chor. Kenneth Green</i>

Film & TV

<i>A WALK IN THE WOODS</i>	Featured	Broad Green Pictures <i>dir. Ken Kwapis</i>
<i>FAMILY POSSESSIONS</i>	Lead	Horsecreek Productions <i>dir. Tommy Faircloth</i>
<i>VICE PRINCIPALS</i>	Featured	HBO (TV Series) <i>dir. Jody Hill</i>
<i>DIRTY DANCING (2017)</i>	Dance Company	Lionsgate / ABC <i>dir. Wayne Blair, chor. Andy Blankenbuehler</i>

Education & Training

BFA Musical Theatre | Nazareth University Richard Biever, Nicolette Hart, Christine O'Grady Roberts, Corinne Aquilina
London Industry Immersion Semester Abroad Program Shakespeare's Globe & West End On Demand

Acting Trey Compton, Nicolette Hart, Amy Ross, Peter Hamilton-Dyer, Patricia Lewis Browne, Brett Goldstein
Voice Sean Michael Flowers, Leontine Hass, Bill Daugherty, Susan Cotroneo
Dance Jeff Shade, André Fabien Francis, Tug Watson, Jay Armstrong Johnson, Bekka Bennett

Special Skills

Dialects / Accents: Southern American, Various British, French, Italian, Spanish, Edna Mode

Puppeteering | Fight Captain | Partner Ballroom/Lifts | TYA | Character Look-Alike | Cheerleading/Mascot | Photography |

Rock Climbing/Rappelling | Swimmer | CNA | Social Media/Takeovers | Vast Stage Management & Costuming Experience*

Licensed Driver - Georgia | Valid Passport | Canadian Dual Citizenship | Fully Vaccinated / Boosted

*Stage management and costuming resumé available upon request.